

THE INVOCATION OF PEACE

HIGH VOICE

WORDS

JOHN MITCHELL

TRADITIONAL

OP. 19 (1976)

FLOWING MEDIUM

LET THE SPIR - IT OF PEACE BE SPREAD A -

BROAD BE SPREAD A BROAD LET

PEACE BE SHARED BY ALL LET - PEACE, LET

SLOWING

SLOWER

INTIME

PEACE BE SHARED BY ALL OF US

SLOWING

TO CODA

DECLAMATORY

3

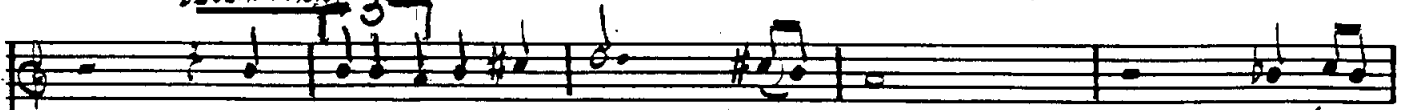

mf

MAY PEOP-LE OF GOOD-WILL EV - ERY - WHERE

MEET IN A

SPIR-IT OF CO-OP - ER - A - TION

MAY FOR - GIVE-NESS ON THE PART

OF -

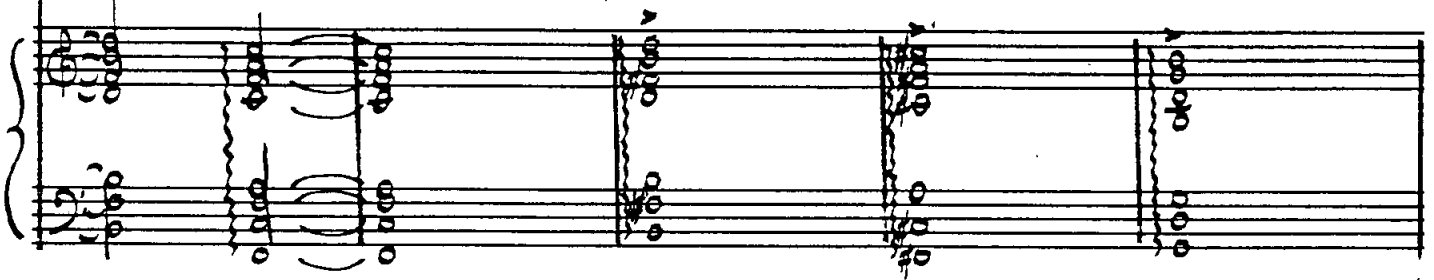

EV-ERY-ONE

BE THE KEY - NOTE

AT THIS TIME

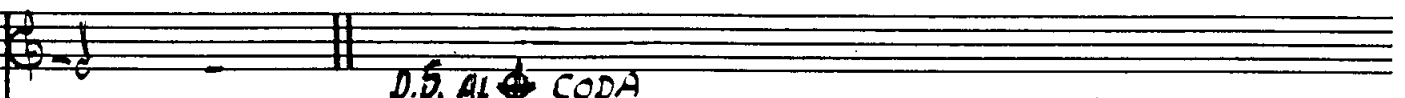
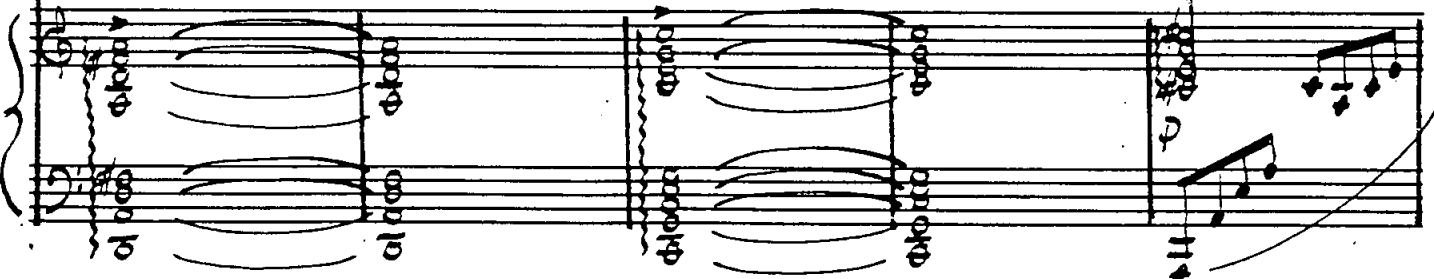

D.S. AL CODA

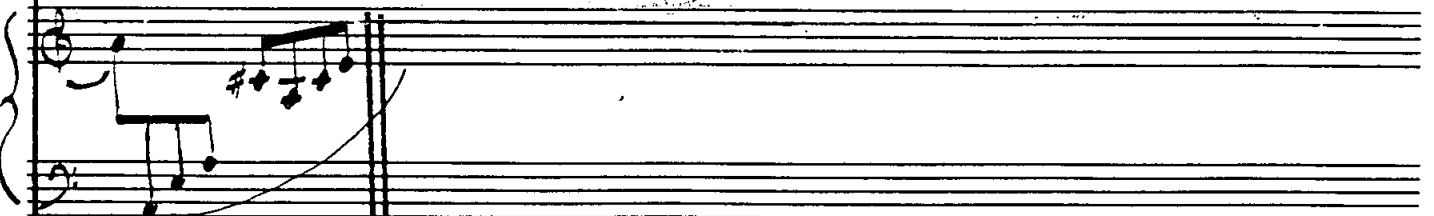

CODA

DECLAMATORY

mf LET SUCCESS REWARD THE EFFORTS OF ALL WHO SEEK TRUE PEACE

SO LET IT BE, *mf* AND HELP US

The second system continues the vocal and piano parts. The piano accompaniment features a prominent melodic line in the right hand that flows across the system, with the left hand providing harmonic support.

TO DO OUR PART AND HELP US TO DO OUR

The third system shows the vocal line and piano accompaniment. The piano part continues with its characteristic flowing accompaniment, supporting the vocal melody.

FOR PEACE WE SEEK

PART

The fourth system concludes the piece. The vocal line ends with a final note, and the piano accompaniment features a series of sustained chords in the right hand and a rhythmic pattern in the left hand. There are some handwritten annotations and markings on the piano part.

SLOWER

LET THE SPIR - IT OF

STILL SLOWER

PEACE

SLOWING

LET THE

SPIR - IT OF PEACE

BE SPREAD A - BROAD.

The third system concludes the piece. The vocal line has a long horizontal line under the words "BE SPREAD A - BROAD.". The piano accompaniment ends with a final chord in the right hand and a sustained bass note in the left hand.

Four empty musical staves are provided at the bottom of the page, consisting of two grand staves (treble and bass clefs) and two single staves.