

SONATA NO. TWO

"GOD, THE SON"

FW FL 84
GT. DIAP 8 1/2

JONAS MITCHELL
OP. 142 (2005)

MEDIUM

ORGAN

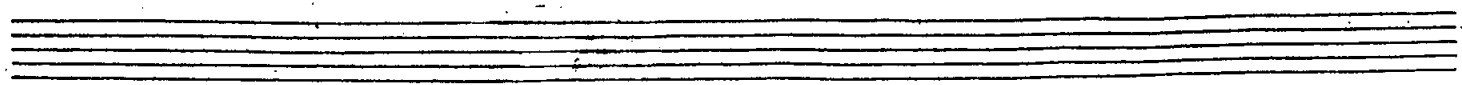

REDUCE PED.

ADD SW FLA

GT SOLO

6 OFF JW FLY OFF SWP

mf (426) 6

mf

CT DIAP 8/4

ADD TO PED.

SW DIAP, MIX.

SW

REDUCE PED.

SW

ff p

REDUCE PED.

2 4 4

ADD SW/F20

GT

SOLO

mf

ADD TO SW.

(430) 10

At the bottom of the page, there are two sets of empty musical staves, each consisting of five lines. These staves are completely blank and contain no notation.

(423) 12

FULL ORGAN

6fs

13 14 15 16 17 18

2

SW STR 84 (pp)
GT FL 84 (p)

MEDIUM SLOW

